

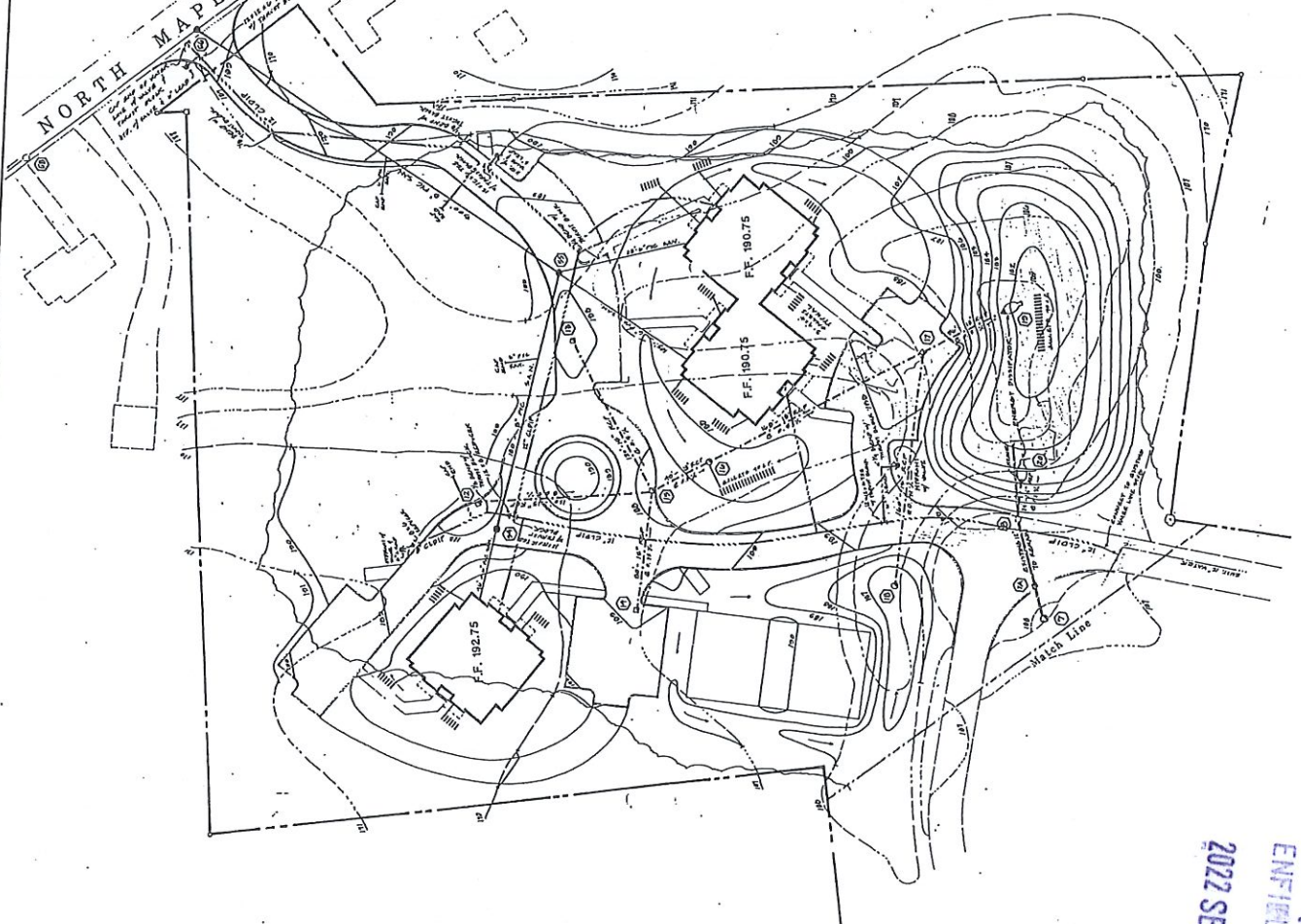

NORTH MAPLE STREET



STRUCTURE T.F.	INV.
105.9	105.9
107.4	107.4
108.9	108.9
110.4	110.4
111.9	111.9
113.4	113.4
114.9	114.9
116.4	116.4
117.9	117.9
119.4	119.4
120.9	120.9
122.4	122.4
123.9	123.9
125.4	125.4
126.9	126.9
128.4	128.4
129.9	129.9
131.4	131.4
132.9	132.9
134.4	134.4
135.9	135.9
137.4	137.4
138.9	138.9
140.4	140.4
141.9	141.9
143.4	143.4
144.9	144.9
146.4	146.4
147.9	147.9
149.4	149.4
150.9	150.9
152.4	152.4
153.9	153.9
155.4	155.4
156.9	156.9
158.4	158.4
159.9	159.9
161.4	161.4
162.9	162.9
164.4	164.4
165.9	165.9
167.4	167.4
168.9	168.9
170.4	170.4
171.9	171.9
173.4	173.4
174.9	174.9

NOTE: WATER SYSTEM TO BE INSTALLED BY CONNECTICUT WATER SERVICE TO BE ESTABLISHED

APPROVED BY
 Enfield P & C
 10/13/2022



NOT RELEASED FOR CONSTRUCTION

FUSS & O'NEIL
 CIVIL ENGINEERS
 MANCHESTER, CONNECTICUT

GRADING & UTILITIES PLAN NORTH
ASHMEAD COMMONS
 PHASE II

327 BRAINARD ROAD
 ENFIELD, CONN.

PROJ. MANAGER: FCS
 CHIEF DESIGNER: FCS
 REVIEWED BY: DATE
 BOUNDARY: BY DATE
 FIELD EDIT: BY DATE
 DESIGNED BY: DATE
 DRAWN BY: DATE

REVISION DATE
 1. 10/13/2022
 2. 10/13/2022
 3. 10/13/2022

SCALE: 1" = 10' - 0"

RECEIVED
 ENFIELD PLANNING DEPT.
 2022 SEP -6 AM 11:26

RECEIVED JUN 21 2022

RECEIVED
ENFIELD PLANNING DEPT.
2022 SEP -6 AM 11:26

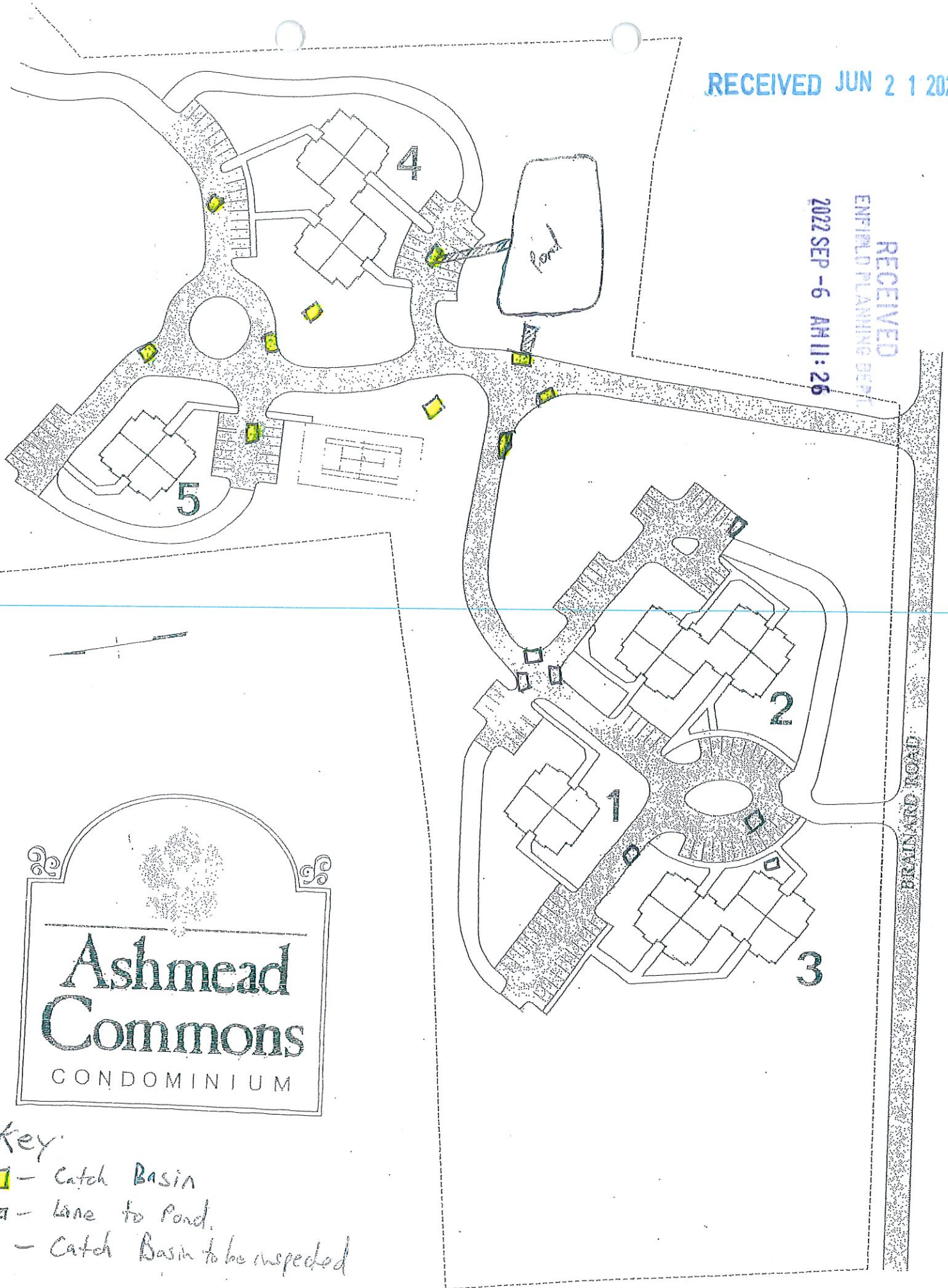

**Ashmead
Commons**
CONDOMINIUM

- Key
- Catch Basin
 - Line to Pond
 - Catch Basin to be inspected